

## USA EPA, in conjunction with KDHE, Lead & Copper Rule for Water Supply Lines Survey

The USA EPA, in conjunction with KDHE, are requiring all Public Water Supply systems to conduct a Lead Service Line Inventory of both the public and privately owned water services within our jurisdiction. We would like to stress to you that the City of Plainville currently, and in the past, has had no lead issues within our water supply system.

We are sending out this survey in our efforts to obtain information about the privately owned (customer side) service lines within the system. If the information cannot be gathered from the homeowner or business, KDHE may require the water supplier to excavate private water lines in order to identify them. This would be very time consuming and expensive to do every private water service line in our community.

**Please fill out this survey to the best of your knowledge.** This information is crucial for us to complete our systems material evaluation. We greatly appreciate the members of our community that take time to participate in this important study. **Please return this survey by July 15, 2024 to the City Office or place in the night drop box.** **If you DO NOT return the survey, the Public Works Department will begin going door-to-door to complete the survey for your household/business-owned water service lines.** If you have any other questions, please contact Joe McCune, Public Works Supervisor, at 785-434-2841.

1. What is your street address? \_\_\_\_\_

2. Phone Number: \_\_\_\_\_

3. Name: \_\_\_\_\_

4. What is your water service line material? Your water service line is the line running from the water meter into your house/business (often found entering house/business through basement wall, slab floor, or crawlspace).

- Copper pre-1982
- Copper 1983-1989
- Galvanized
- Pex
- PVC
- Unknown

5. What size pipe is your service line?

- 1/2"
- 3/4"
- 1"
- Unknown

6. What year was your service line installed?

- Previous property owner had replaced, approximate year \_\_\_\_\_
- Current property owner had replaced, approximate year \_\_\_\_\_
- Assumed to be original to house/business construction

7. What type of structure is this address linked to?

- Single Family Residence
- Multi Family Residence
- Commercial Building
- Other

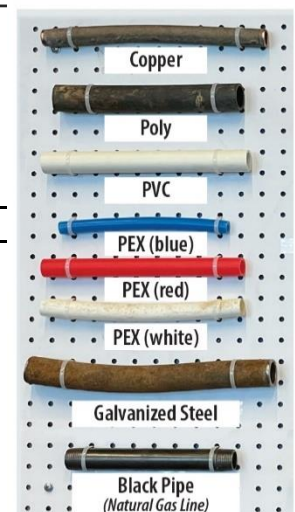
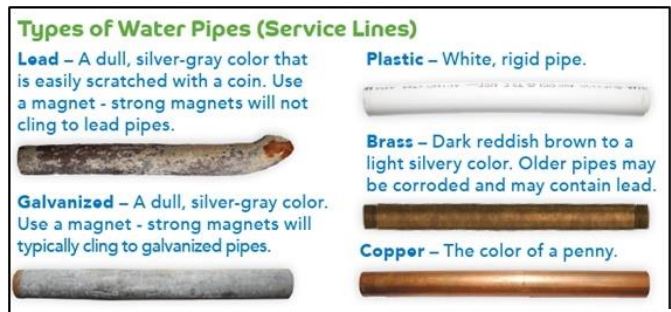

**Continued on back →**

8. Do you have a point of use filter on a faucet, reverse osmosis under the sink filter system, or whole house/business water filter or softener in use?  
 Yes. If so, list the type of filtration you have in use \_\_\_\_\_  
 No  
 Unknown

9. What is the "most common" plumbing material used inside your house/business?  
 Copper pre-1982  
 Copper 1983-1989  
 Galvanized  
 PEX  
 PVC  
 CPVC  
 HDPE  
 Lead  
 Unknown

10. What is the second most common plumbing material used inside your house/business?  
 Copper pre-1982  
 Copper 1983-1989  
 Galvanized  
 PEX  
 PVC  
 CPVC  
 HDPE  
 Lead  
 Unknown

11. Have you had any major plumbing projects completed on your home/business?  YES or  NO  
If yes, what is the estimated date of completion \_\_\_\_\_  
If yes, what was the project scope \_\_\_\_\_

12. What year range was your plumbing installed?  
 Before 1989  
 Between 1989-2014  
 After 2014  
 Unknown

13. What year was your house/business built?  
Date \_\_\_\_\_  
Date Estimate \_\_\_\_\_